

De vele aspecten van AVSD

Regina Bokenk
Kinder(interventie)C
CAHAL

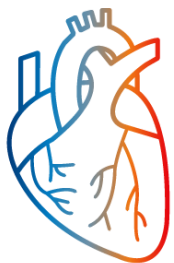
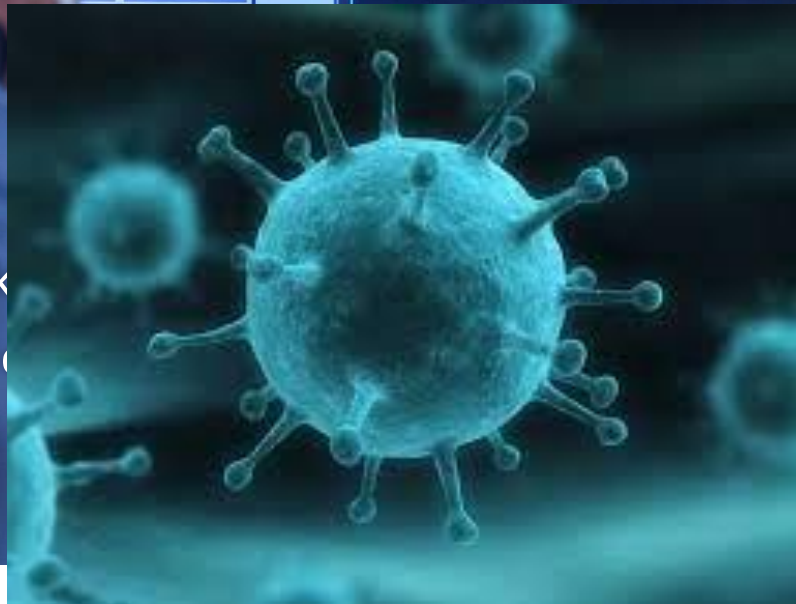

CAHAL

Center for Congenital Heart Disease

Amsterdam - Leiden

L **U** Leiden University
M **C** Medical Center

 **Amsterdam UMC**
University Medical Centers

De vele aspecten van AVSD

Regina Bokenkamp,
Bart Straver
Kinder(interventie)cardioloog
CAHAL

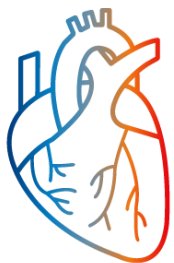

CAHAL

Center for Congenital Heart Disease

Amsterdam - Leiden

L **U** Leiden University
M **C** Medical Center

 **Amsterdam UMC**
University Medical Centers

Inleiding – atrioventriculair septum defect (AVSD)

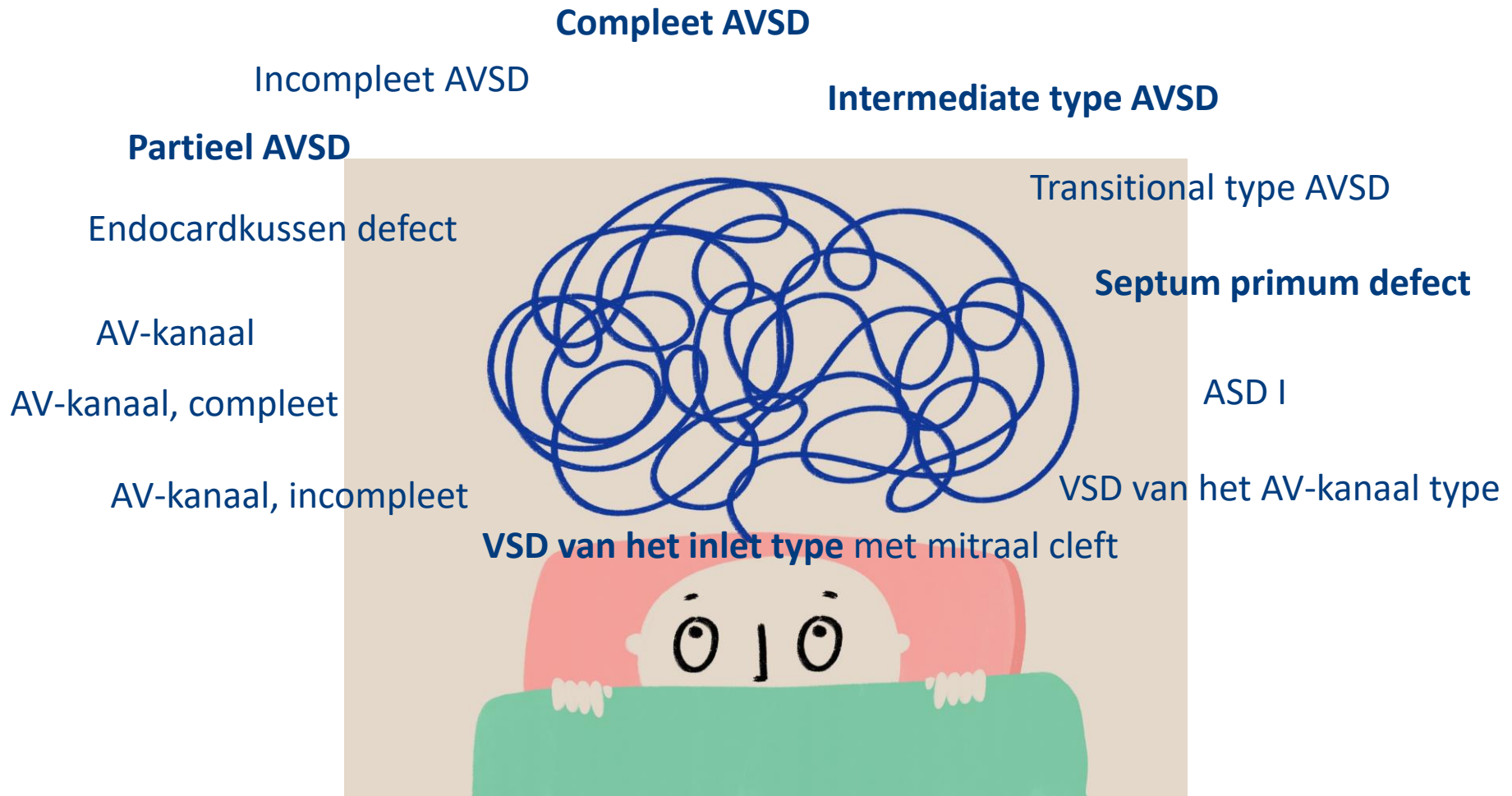

Hartbasis met gemeenschappelijke “common”AV-klep

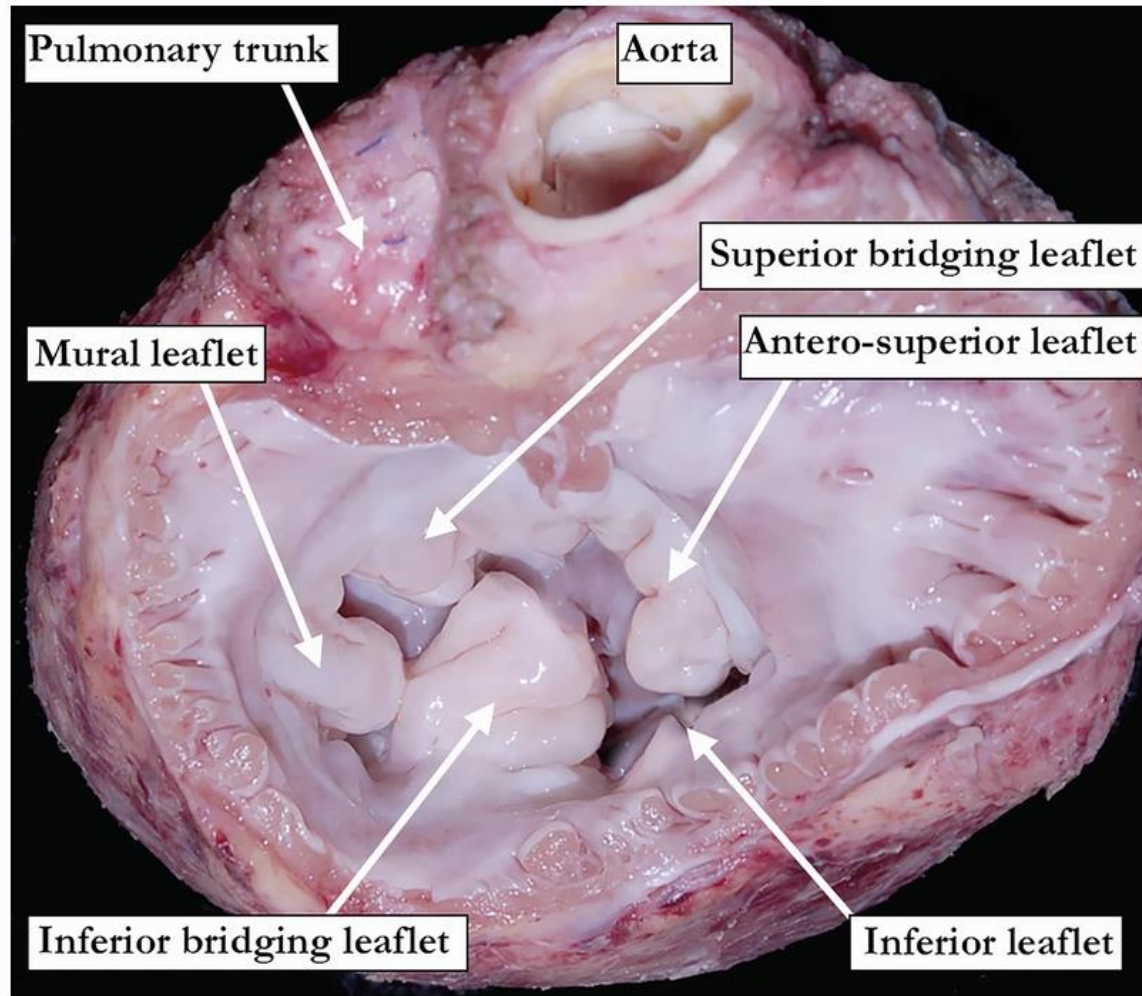

AVSD versus normaal



Atrioventricular septal defect

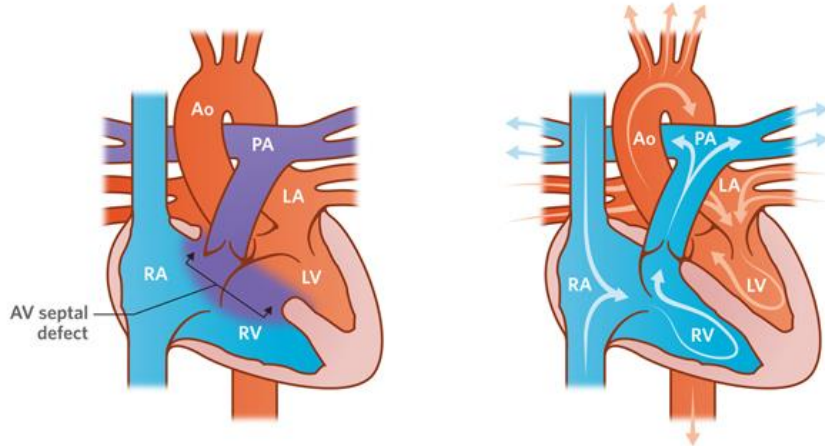

Normal heart and circulation

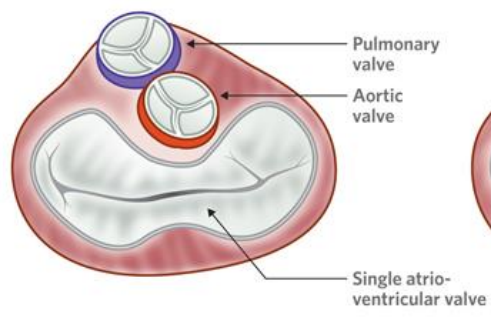

'Shared' atrioventricular valve

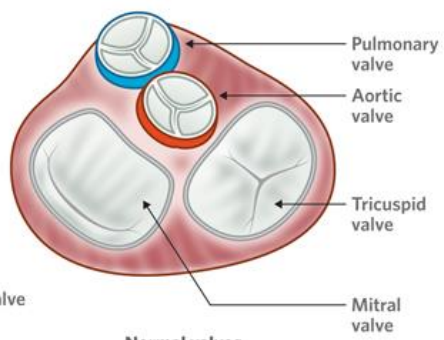

Normal valves

© The Royal Children's Hospital, Melbourne, Australia

Echocardiografisch beeld AVSD



CAHAL
Center for Congenital
Heart Disease
Amsterdam - Leiden

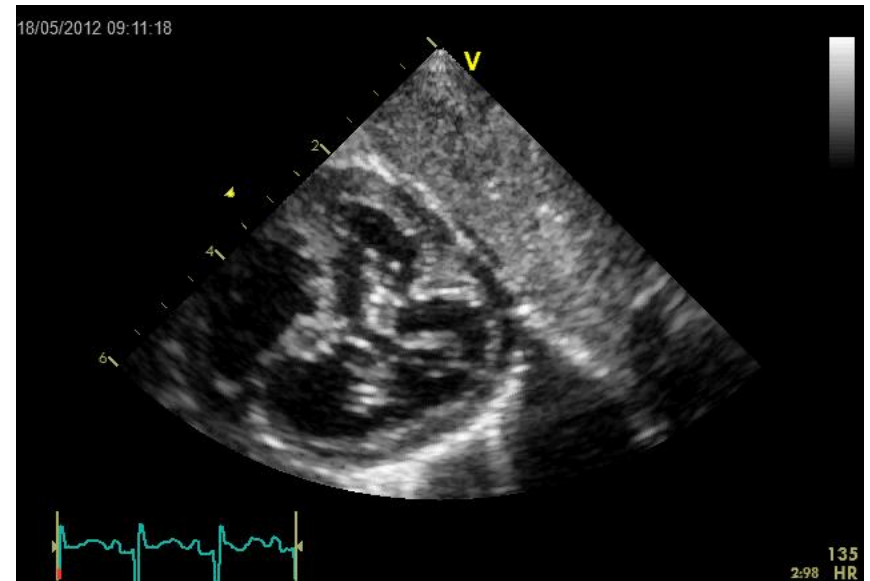
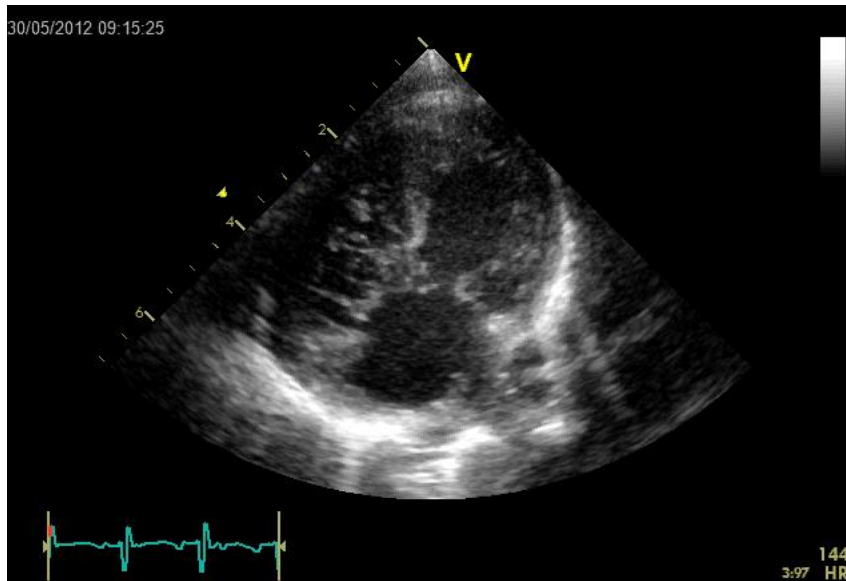

We allen hadden ooit maar een AV- klep boven het linker ventrikel...

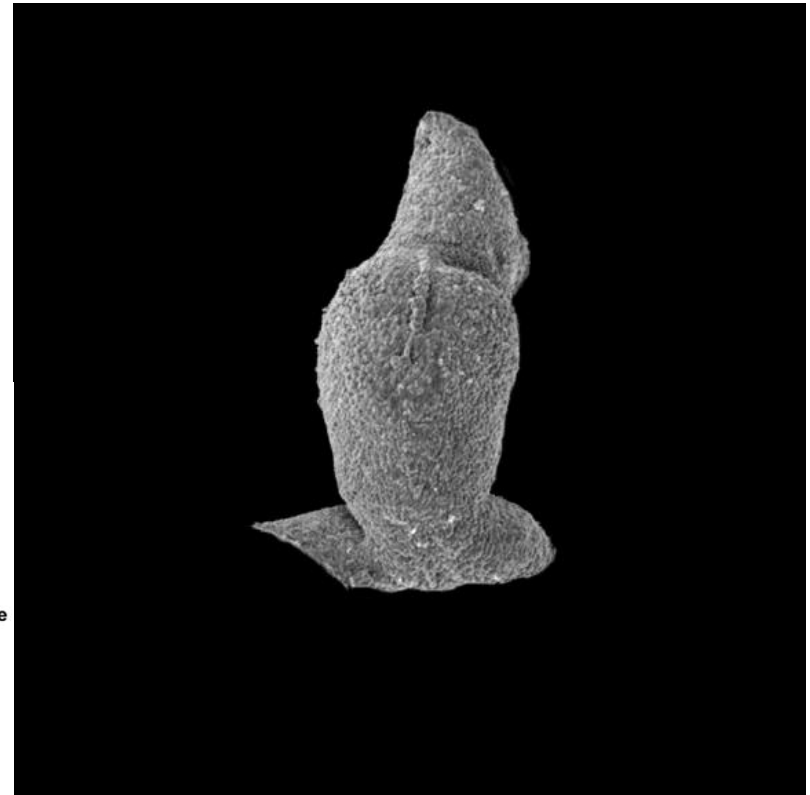
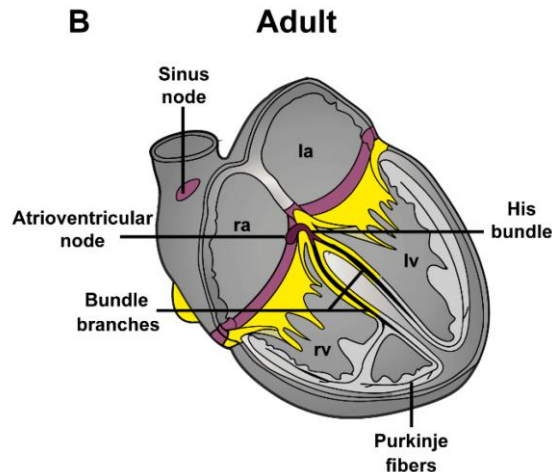
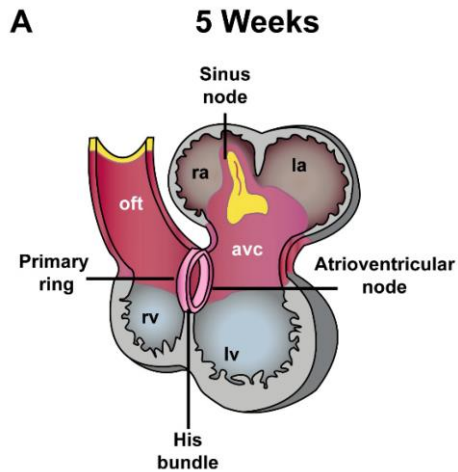
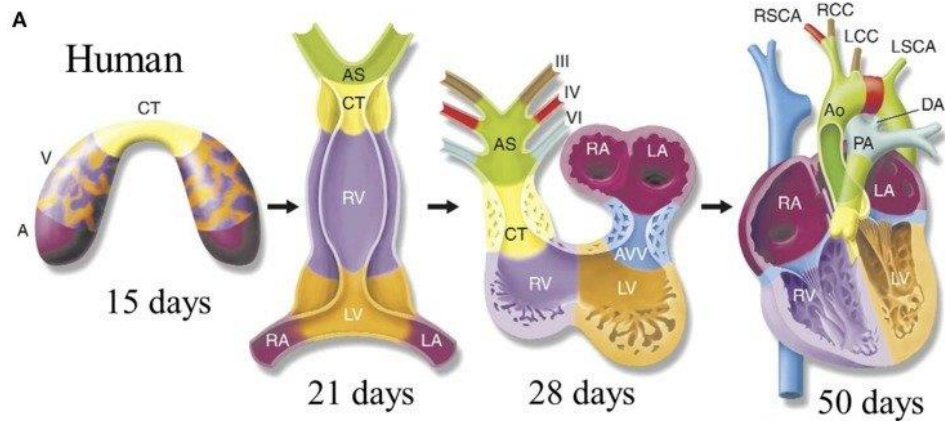

Common AV-klep bij 13 weken ontwikkeling

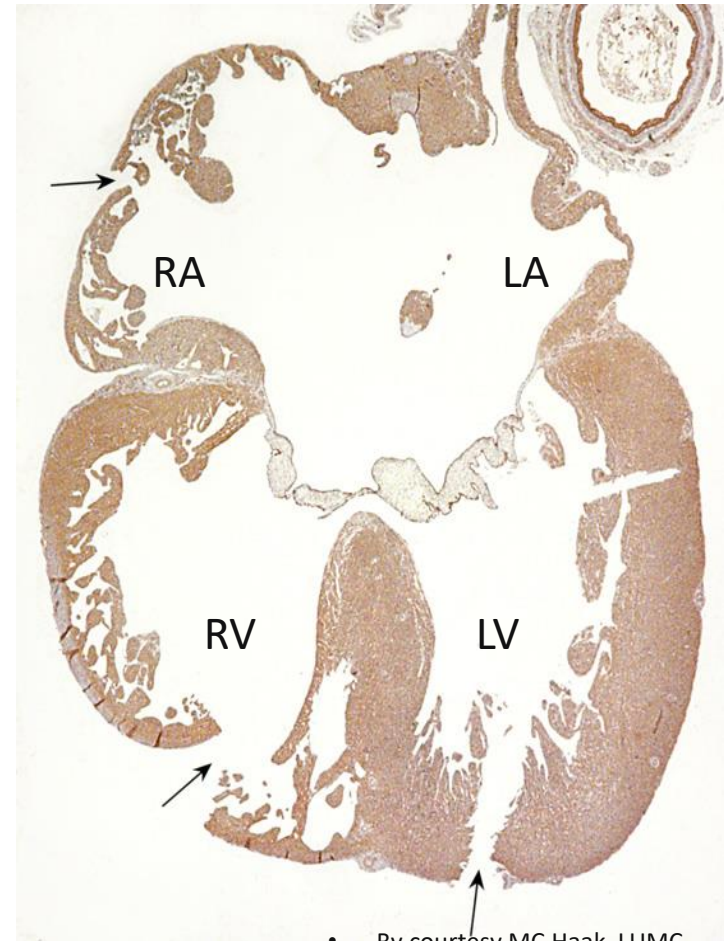
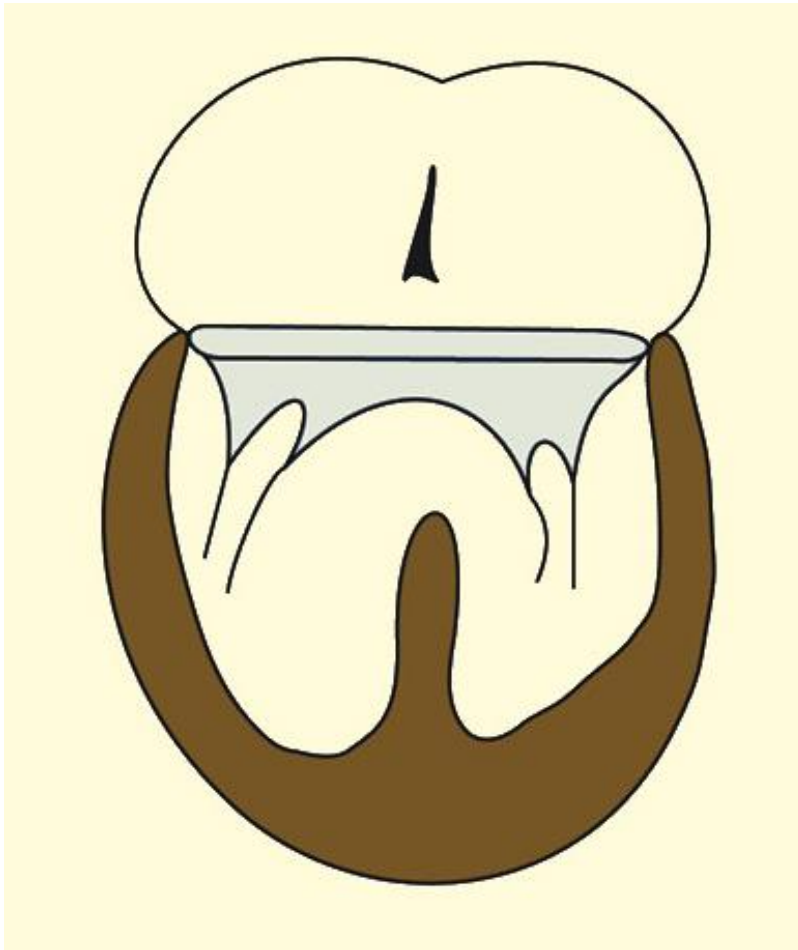

• By courtesy MC Haak, LUMC

AVSD feiten



- Prevalentie 5:10.000 levendgeborenen
- AVSD komt voor als deel van meer complexe hartafwijkingen en genetisch syndroom
- Ca. 40% heeft geen herkenbare oorzaak
- Meest bekend is de associatie met trisomie 21 (Down syndroom) 30-40% van de patienten hebben een vorm van AVSD

FIGURE 1 Classification of atrioventricular septal defect.

Atrioventricular septal defect

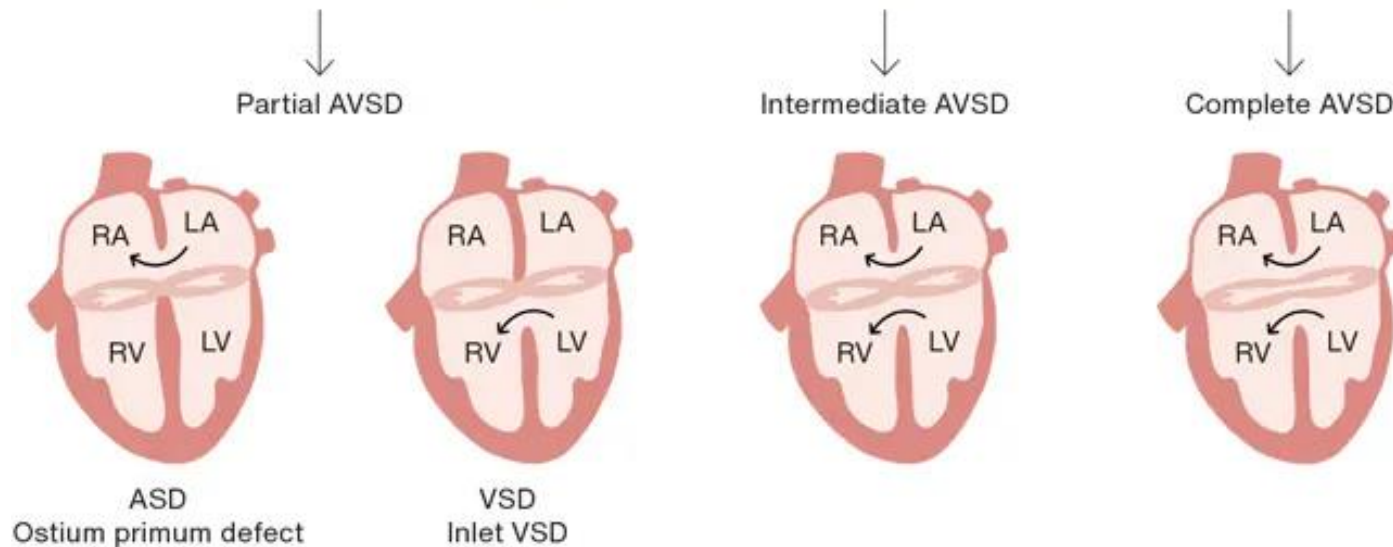

ASD = atrial septal defect; AVSD = atrioventricular septal defect; LA = left atrium; LV = left ventricle;
RA = right atrium; RV = right ventricle; VSD = ventricular septal defect.

ASD and landmarks

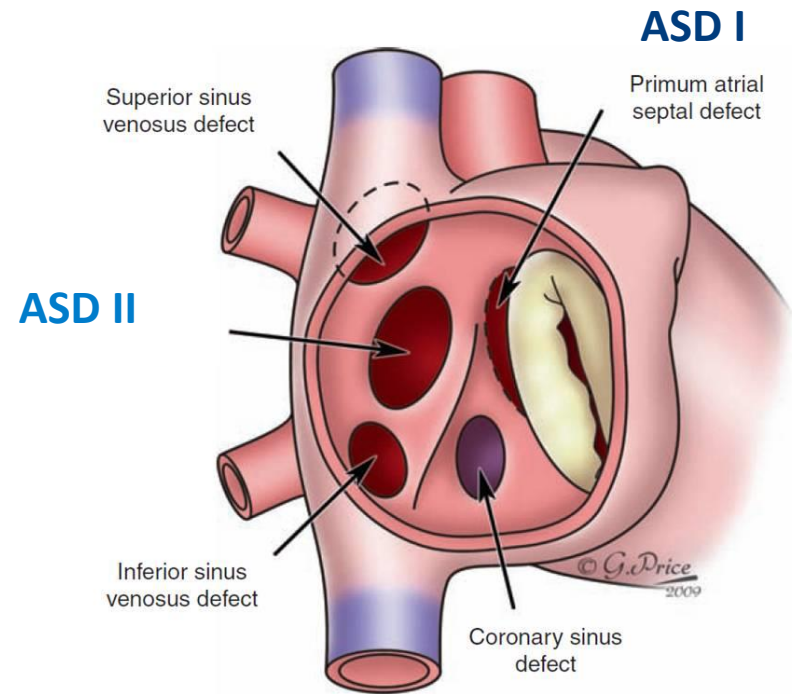
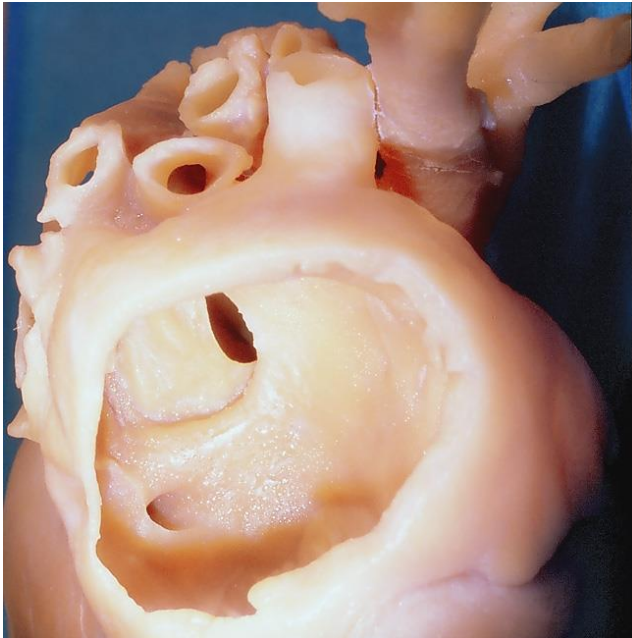

AVSD/ASDI





FIGURE 1 Classification of atrioventricular septal defect.

Atrioventricular septal defect

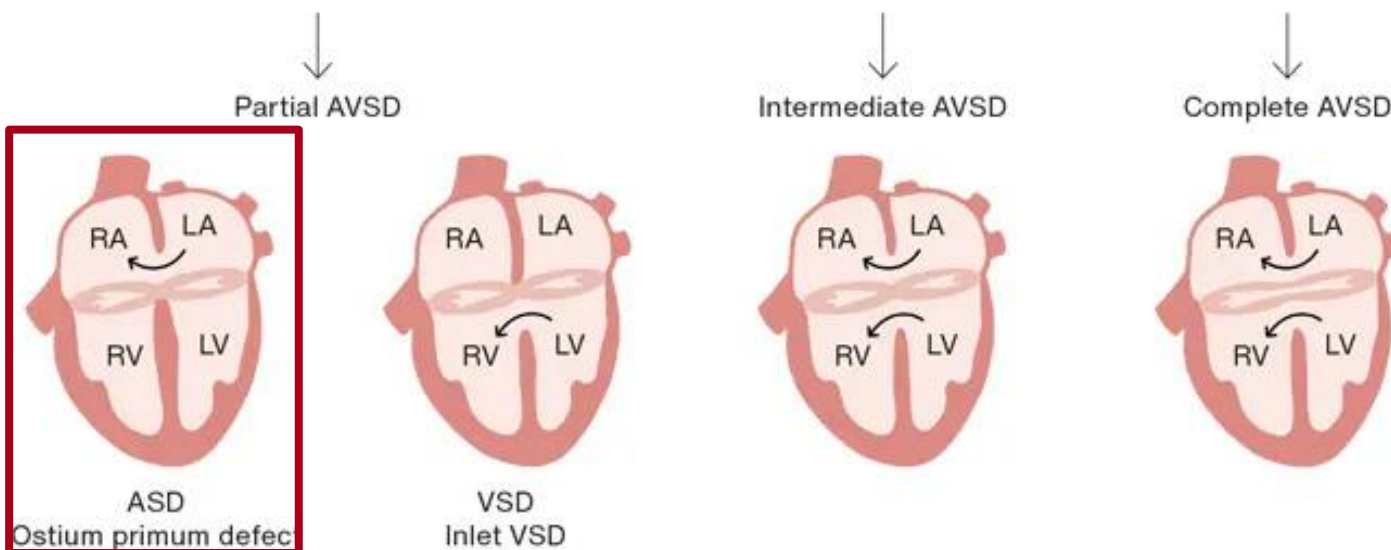

ASD = atrial septal defect; AVSD = atrioventricular septal defect; LA = left atrium; LV = left ventricle;
RA = right atrium; RV = right ventricle; VSD = ventricular septal defect.

Geleidingssysteem in AVSD



CAHAL
Center for Congenital
Heart Disease
Amsterdam - Leiden

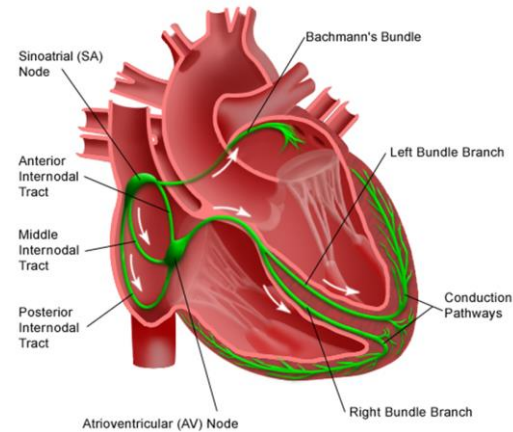
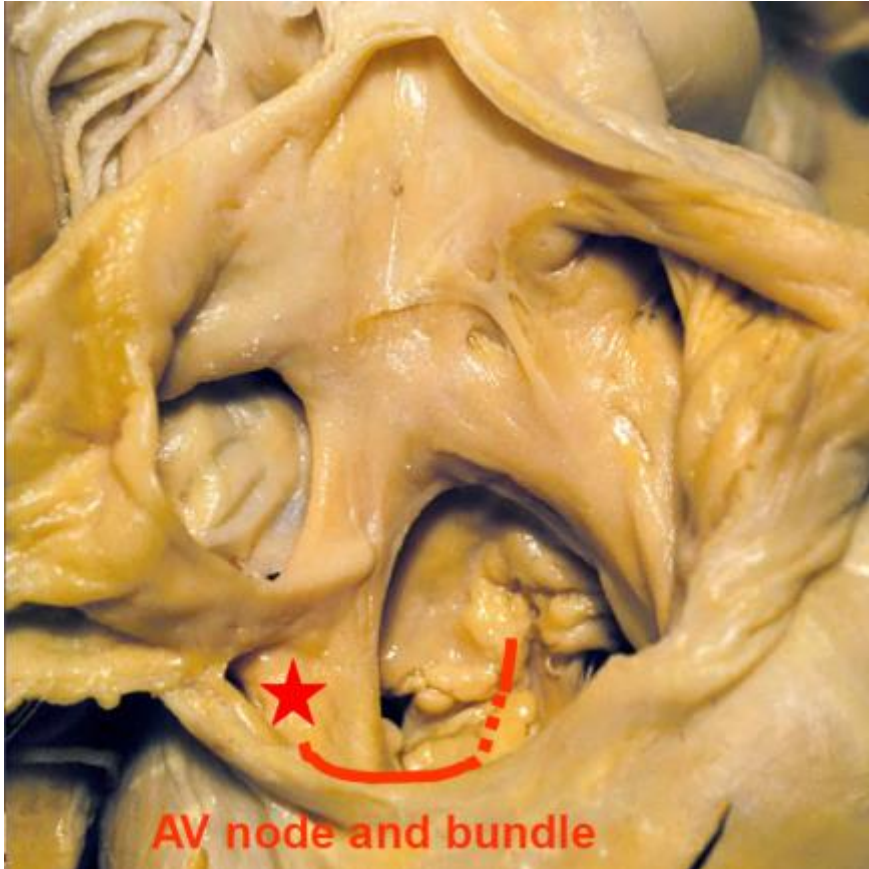

Normaal geleidingssysteem

De AV-knoop ligt verplaatst naar posterior inferior

Er is een langere verbinding van de His-bundel naar de rechter en linker bundel

Common AV-klep vanuit kamers

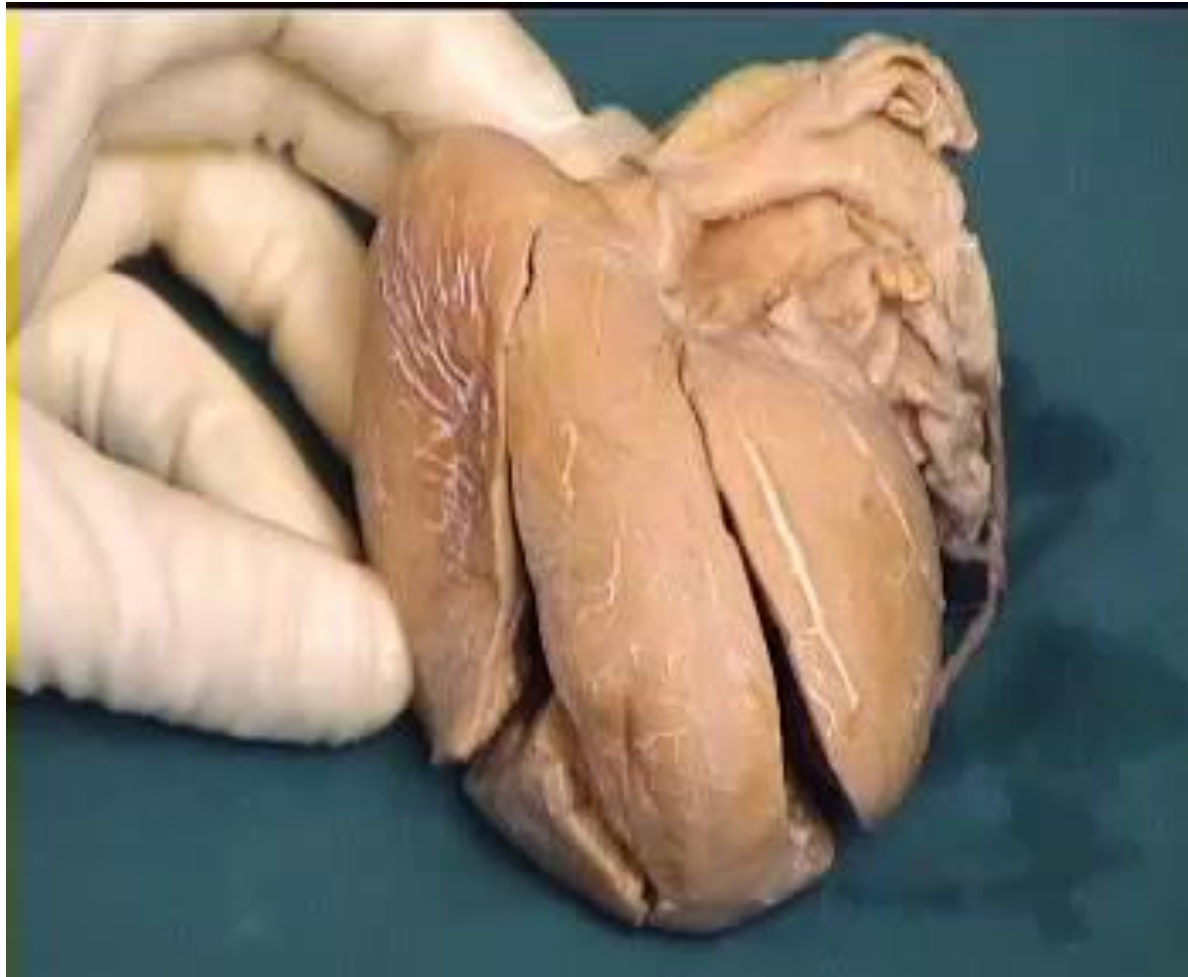
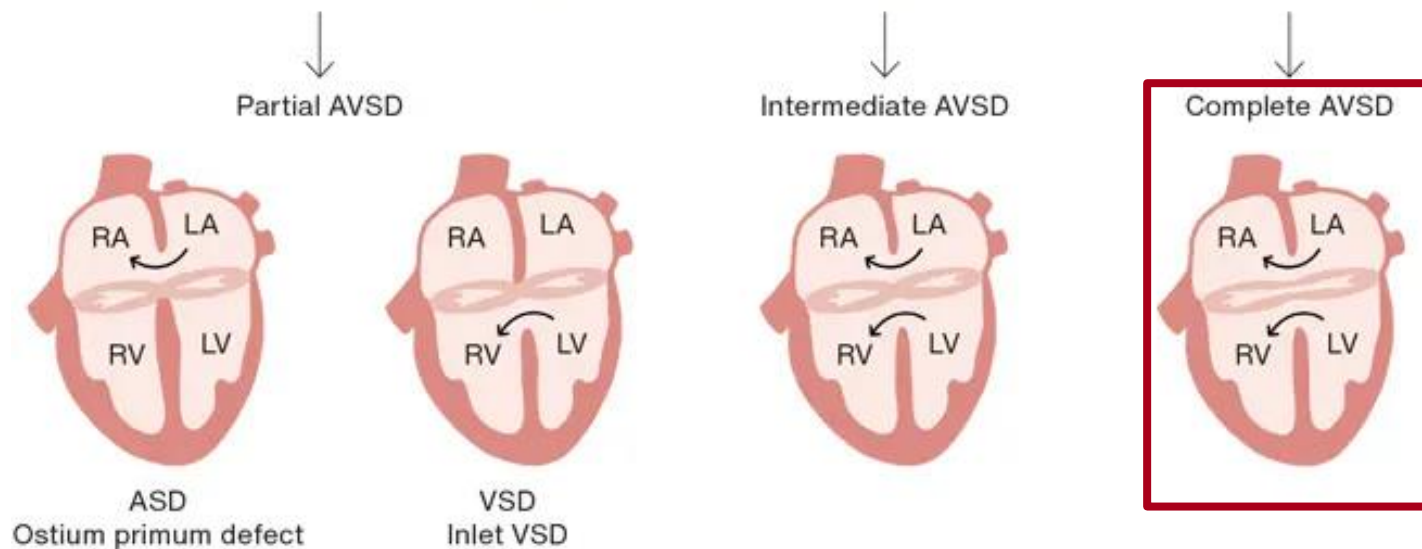

FIGURE 1 Classification of atrioventricular septal defect.

Atrioventricular septal defect



ASD = atrial septal defect; AVSD = atrioventricular septal defect; LA = left atrium; LV = left ventricle;
RA = right atrium; RV = right ventricle; VSD = ventricular septal defect.

Bijkomende afwijkingen



- PDA
- Rechter kamer uitstroom zoals in 5% Fallot (meeste patienten hebben trisomie 21)
- Afwijkingen aan AV-klep
- Isomerisme
- Unbalanced AVSD – vaker rechts-dominant

AVSD met Fallot





ToF, AVCD

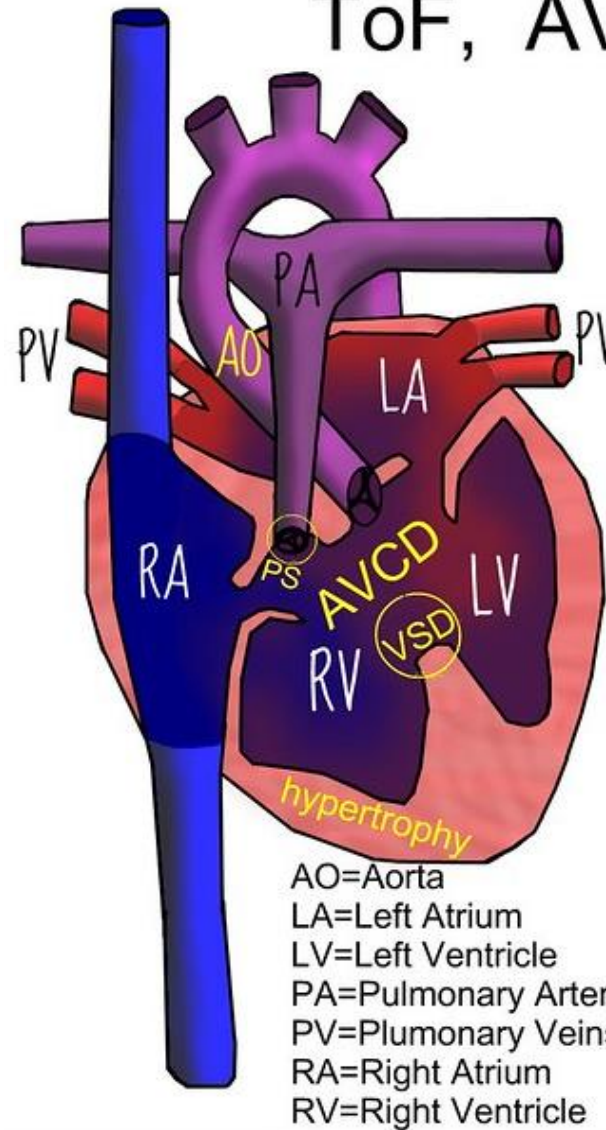

Klinische aspecten – afhankelijk van anatomie



Chirurgische correctie –afhankelijk van anatomie

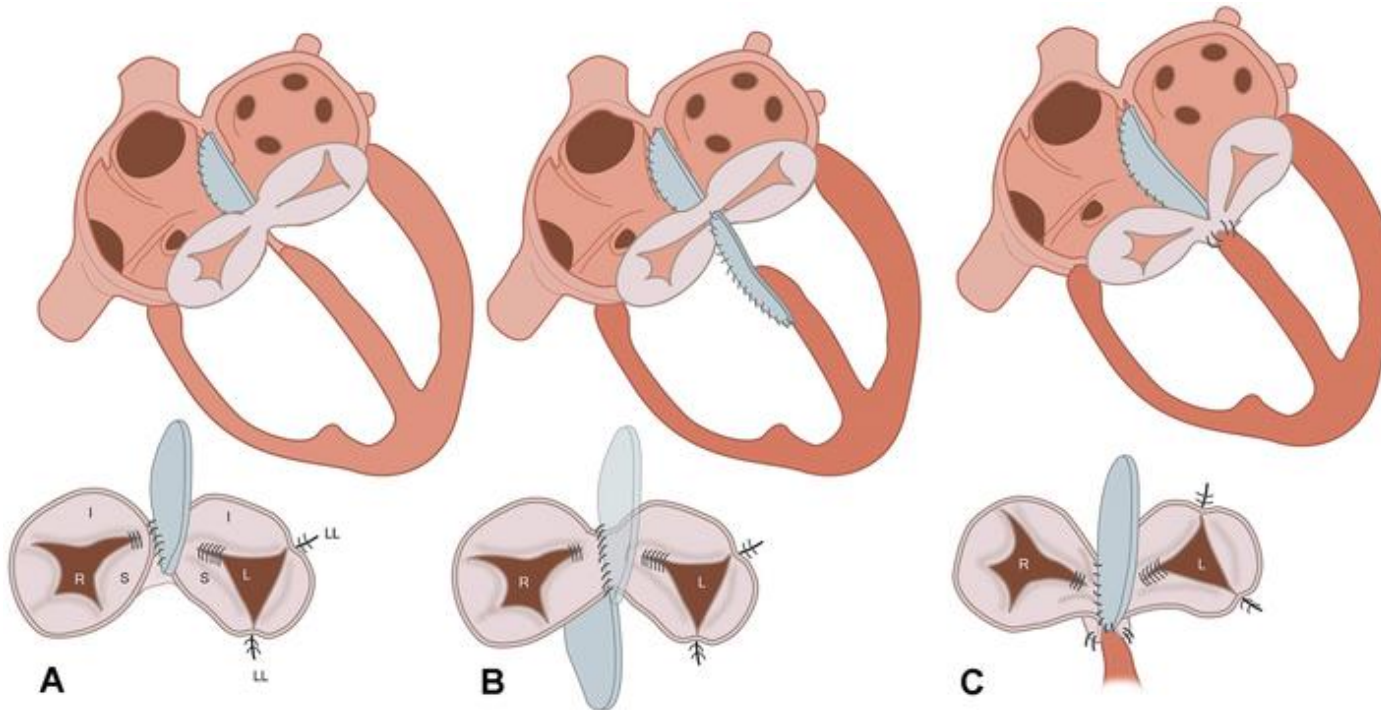

Inleiding – atrioventriculair septum defect (AVSD)



Compleet AVSD

Intermediate type AVSD

Partieel AVSD

Septum primum defect

VSD van het inlet type

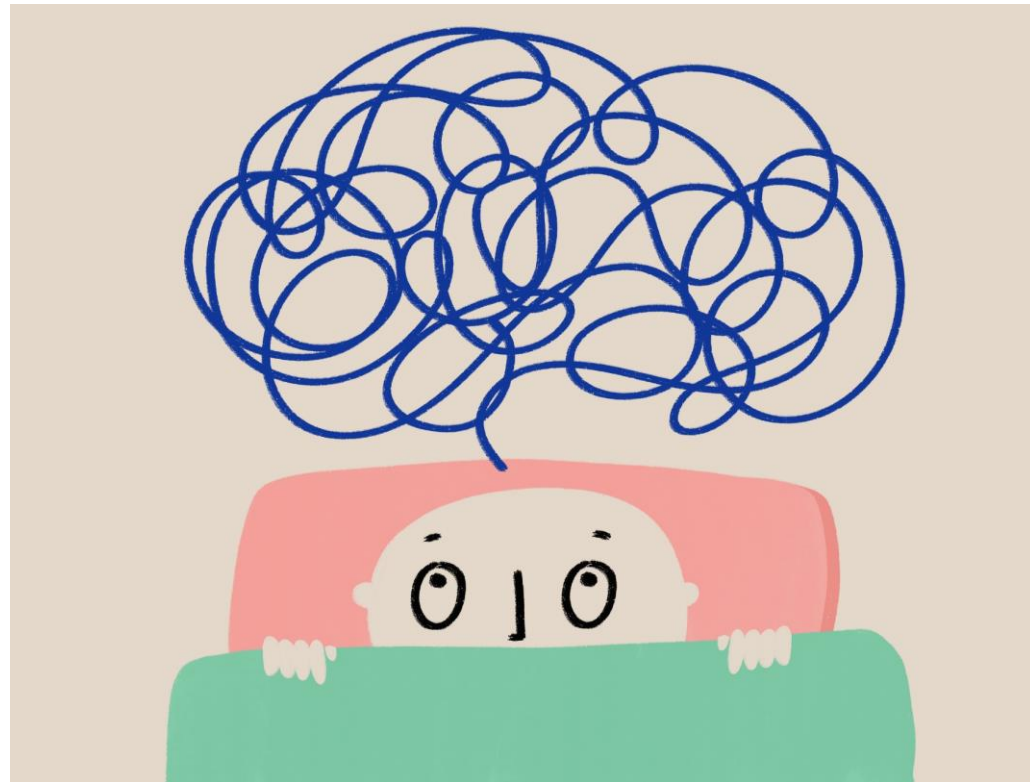

Conclusie

- De morfologie van de common-AV-klep is essentieel voor de beoordeling van patienten met AVSD
- Zowel symptomen als postoperatief resultaat worden door de AV-klep morfologie bepaald
- Behandeling van alle vormen van AVSD is chirurgisch
- Ook op lange termijn blijft de AV –klep anatomie heel belangrijk en zorgt voor ca. 30% re-ingrepen.

Hartelijk dank voor uw aandacht!

- Met dank aan de “Leiden Collection of Malformed Hearts” en de afdeling anatomie en embryologie

- R. Bokenkamp
- M.R.M. Jongbloed
- M.M. Bartelings

